In All My Holy Mountain

(2Nephi 21 and Isaiah 11)

Adrienne Foster Potter

Soprano

Piano

mp

S

1. There shall come forth a beau - ti - ful rod the
2. There in the mead - ow in ros - es and heath - er the
3. Earth shall be full of the know - ledge of God as

S

stem of Jes - se, the word of God the
lamb and the li - on will lie down to - geth - er, while
wat - ers that cov - er the dazz - ling sea and

©Aug 2013 by Adrienne Foster Potter

In All My Holy Mountain

2

S

spi - rit of God ___ will rest u - pon him and the
un - der the sun of that beau - ti - ful day on the
He'll smite the earth with His won - der - ful rod and the

no.

S

light of the gos - pel will nev - er grow dim.
hole of the asp the young child ___ will play;
sin - ful and wick - ed will cease ___ to be.

no.

S

Af - ter the Ho - ly One re - ap - pears, he'll
Then will the wolf lie down next to the lamb; The
All the earth's se - crets shall then be re - vealed; Those

no.

13

S

bring us a thou - sand peace - ful years; And
cow and the bear to - ge - ther will feed The
truths that were lost and stor - ies long sealed. The

13

etc.

15

S

then there will be no more pain, and no tears, no more
li - on and fat - ling to - geth - er shall lie and an
lamb will lie down with the li - on and then will the

15

17

S

dark - ness no sin, no sor - row nor fears.
in - no - cent lit - tle child shall lead.
child place his hand on the cock - a - trice den.

ff

17

ff

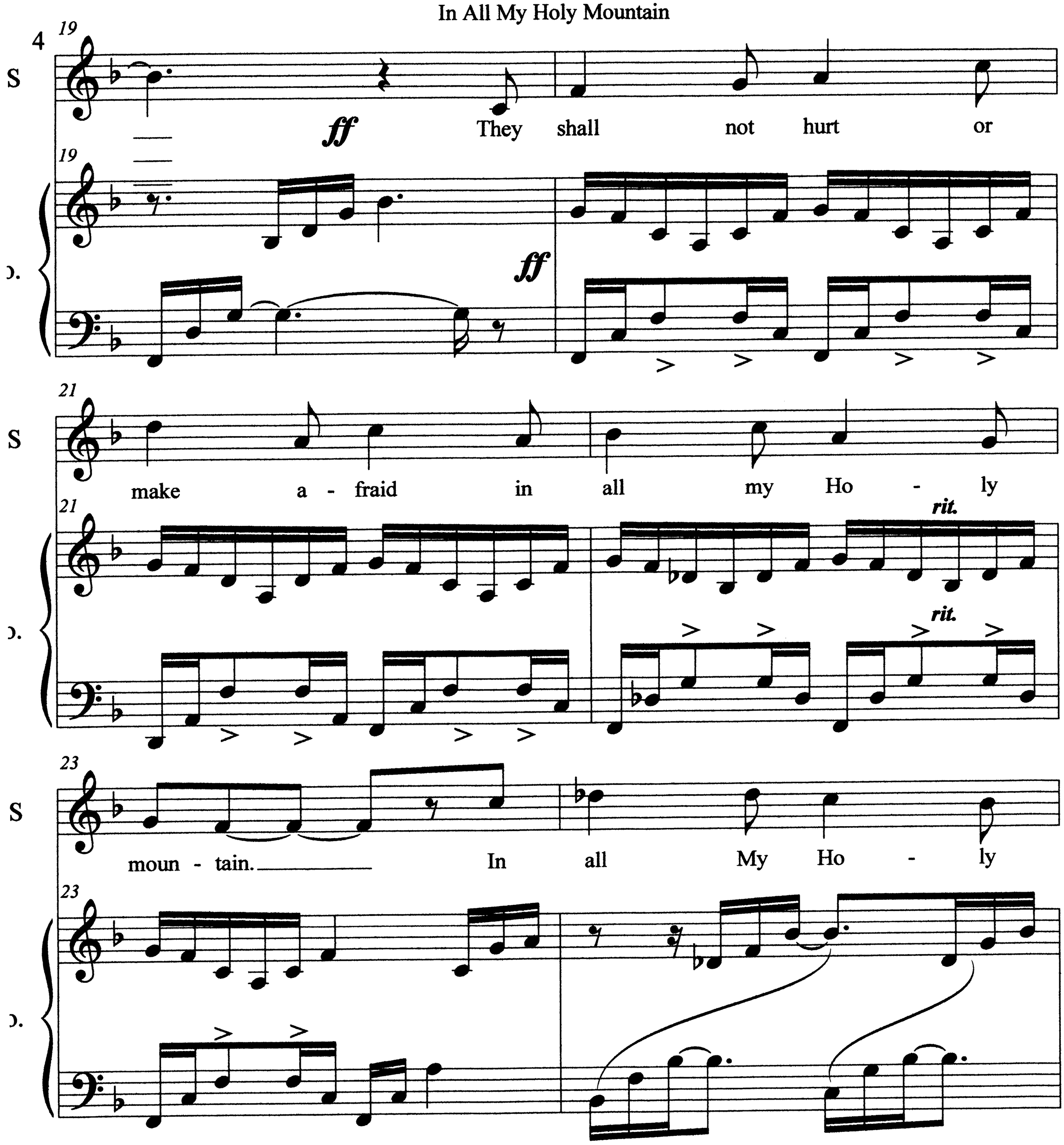
4
19
S
ff
They shall not hurt or
19
ff
ff
21
S
make a - fraid in all my Ho - ly
21
rit.
rit.
23
S
moun - tain. In all My Ho - ly
23

25

Moun - tain; In all My Ho - ly

27

1, 2. Moun - tain.

2. Moun - tain. They

29

shall not hurt they will not des - troy in

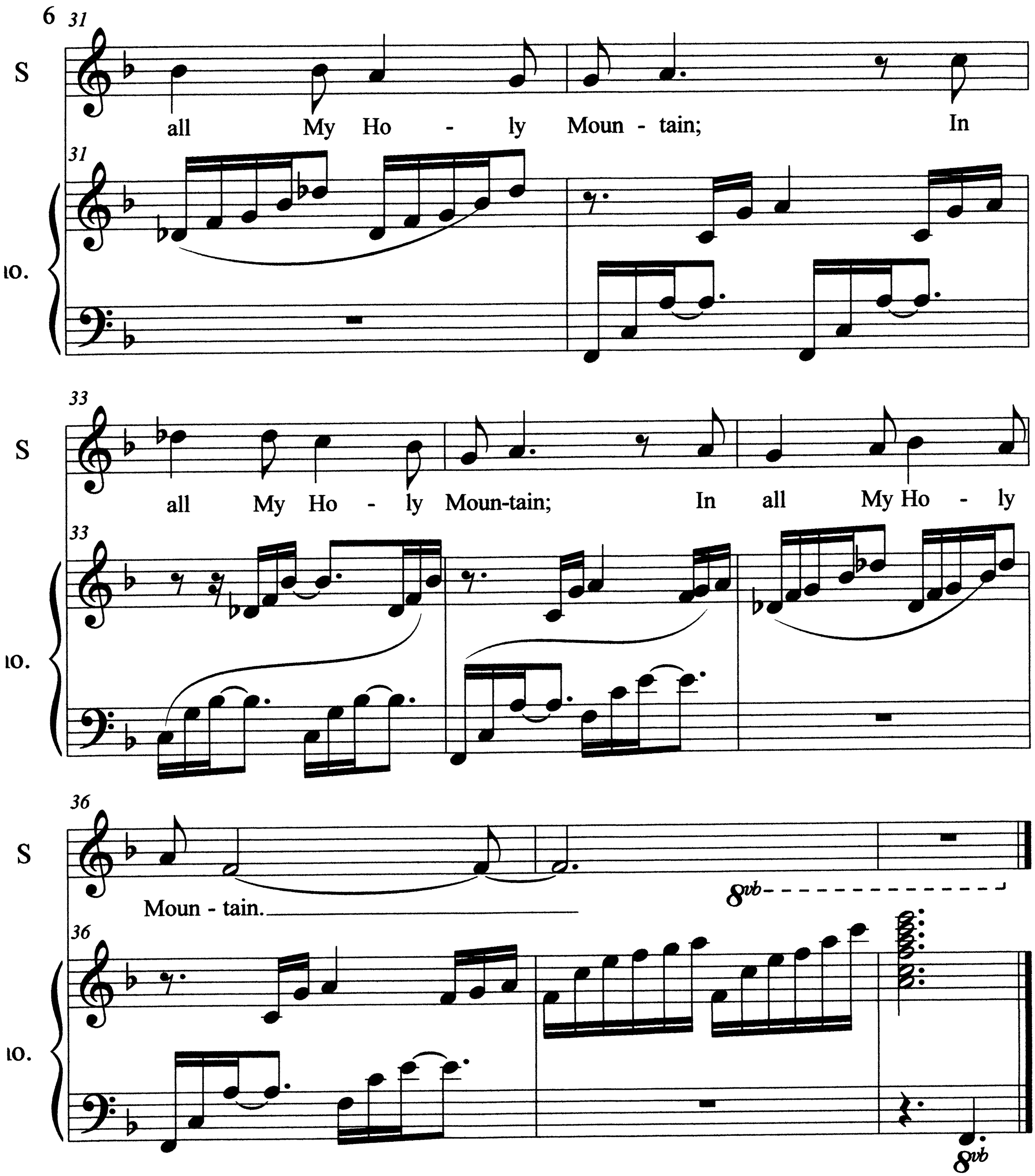
6
31
S
all My Ho - ly Moun - tain; In
31
10.
33
S
all My Ho - ly Moun-tain; In all My Ho - ly
33
10.
36
S
Moun - tain.
8vb
36
10.
8vb