

I am a Member of Christ's Church

Vocal Duet for Men and Boys

"A Mormon Boy"

Original Text and music: Evan Stephens, 1834-1930

♩ = 80

Arrangement and text editing by Mariann L. Johnston

Boys 1. I'm

3
just a boy who plays out - side while the sun is shin-ing bright. I

I am a Member of Christ's Church

5

like to play all kinds of sports and camp out o - ver night, Some -

7

times grow'n - ups will tell me that I'm mak - ing too much noise, but

9

just re - mem - ber that I am an ac - tive Lat ter day Saint

11

boy. A Lat-ter-day Saint boy, a Lat-ter-day Saint boy, I

14

am a Lat-ter-day Saint boy; I am a mem-ber of Christ's church, in

18

Men

these the Lat-ter Days. 2. I'm proud to be my fath-er's son and

I am a Member of Christ's Church

21

now that I'm a man, I want to be like him and serve the Lord as best I can. I'll

21

24

strive to live a right-eous life and walk the cov 'nant path. I'll

24

26

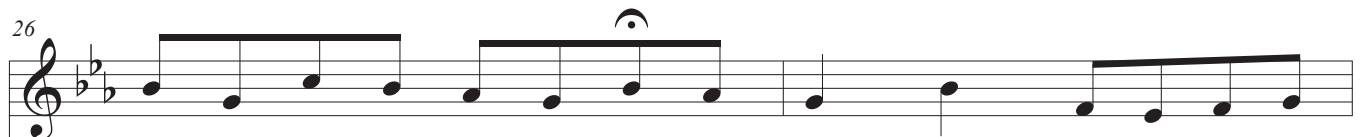

lead my fam - 'ly faith - ful - ly. I am a Lat - ter - day Saint

26

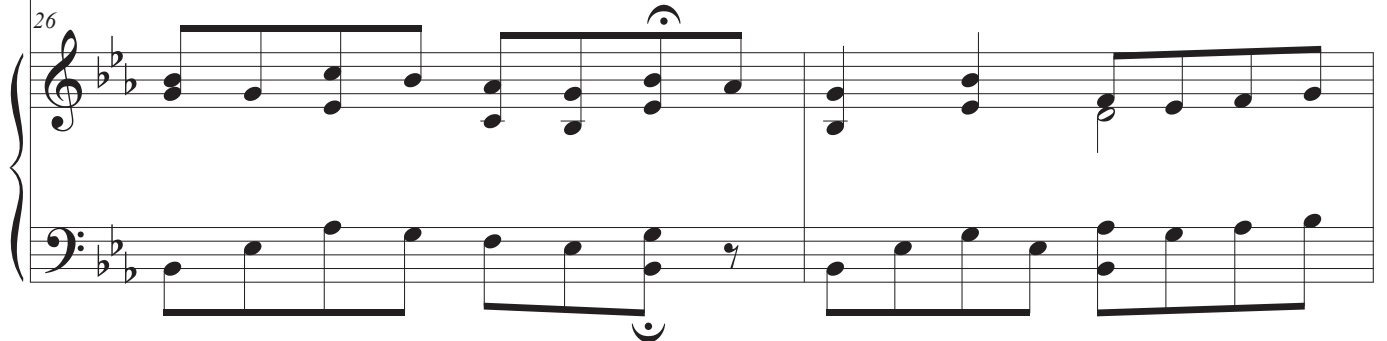

28

man. A Lat - ter - day Saint man, a Lat - ter - day Saint man, I

28

31

am a Lat-ter-day Saint man. I am a mem-ber of Christ's church, in

31

Men & Boys

35

these the Lat ter Days. 3. I pray each day for help in mak - ing

35

I am a Member of Christ's Church

38

choi-ces that are right, to hon-or par-ents, love the truth, and nev-er tell a lie. I

38

try to do as I am taught but some-times make mis - takes. I

41

try to do as I am taught but some-times make mis - takes. I

41

know that if I will re - pent, I will live with my fam - i - ly a -

43

know that if I will re - pent, I will live with my fam - i - ly a -

43

I am a Member of Christ's Church

45

gain. I am a Lat-ter-day Saint. I am a Lat-ter-day Saint. I

45

45

48

am a Lat-ter-day Saint. I am a mem-ber of Christ's church, in

48

48

52

these the Lat - ter Days. The Church of Je - sus Christ, the

52

52

I am a Member of Christ's Church

55

Church of Je - sus Christ, I be - long to the Church of Je - sus

55

Piano accompaniment for measures 55-56. The right hand plays chords and single notes, while the left hand plays a steady bass line of chords.

57

Christ. I am a mem - ber of Christ's church, the

57

Piano accompaniment for measures 57-59. The right hand features chords and a melodic line, while the left hand provides harmonic support with chords and a bass line.

60

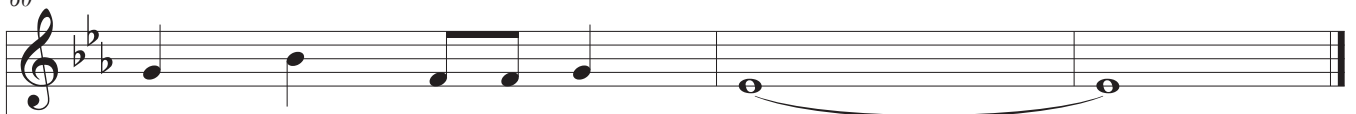

Church of Lat - ter - day Saints.

60

Piano accompaniment for measures 60-61. The right hand has chords and a melodic line, while the left hand plays a bass line with chords.