Elephant Dance

8va below means play those notes an octave, or 8 notes lower.
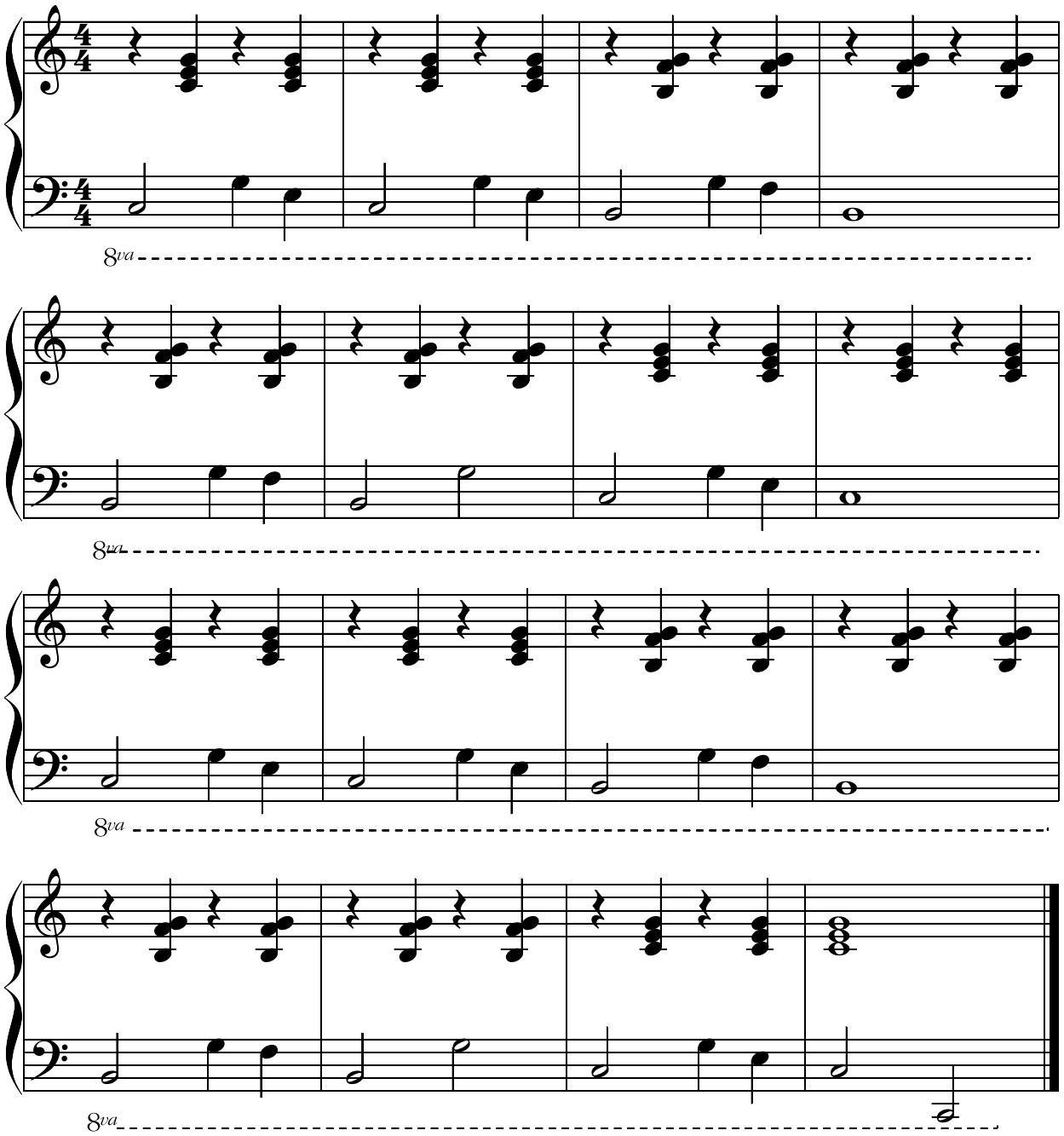
by Linda Pratt