Gt: Flute 8', Clarinet 8'
Swell: Strings
Pedal: Soft 16' 8'

171
With Humble Heart

Thomas Durham
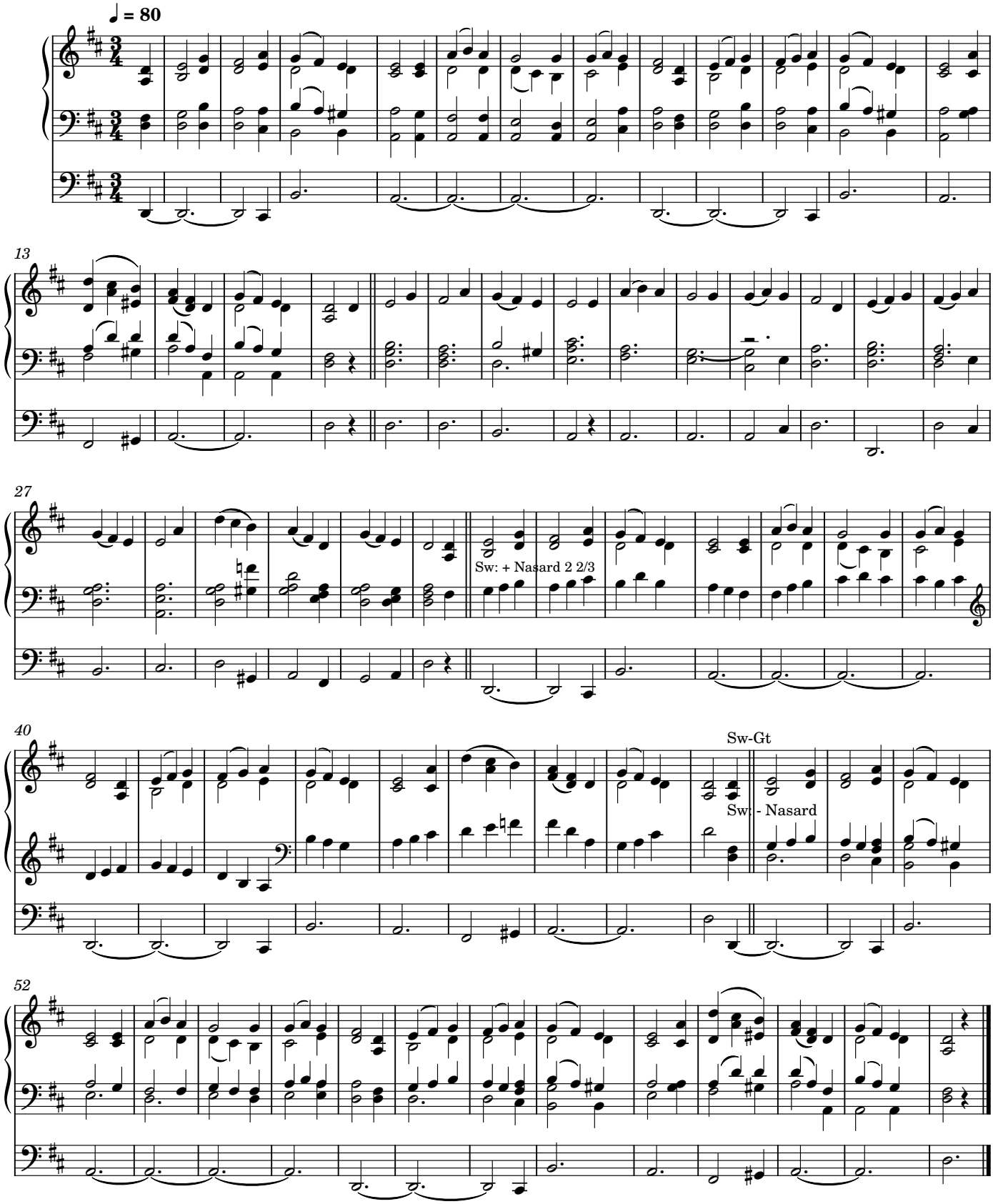
Arranged by Brian Richey