O Holy Night

For TTBB Choir and Piano

John Sullivan Dwight (1813–1893)

Adolphe Charles Adam (1803–1856)

Andrew Hawryluk, *arr.*

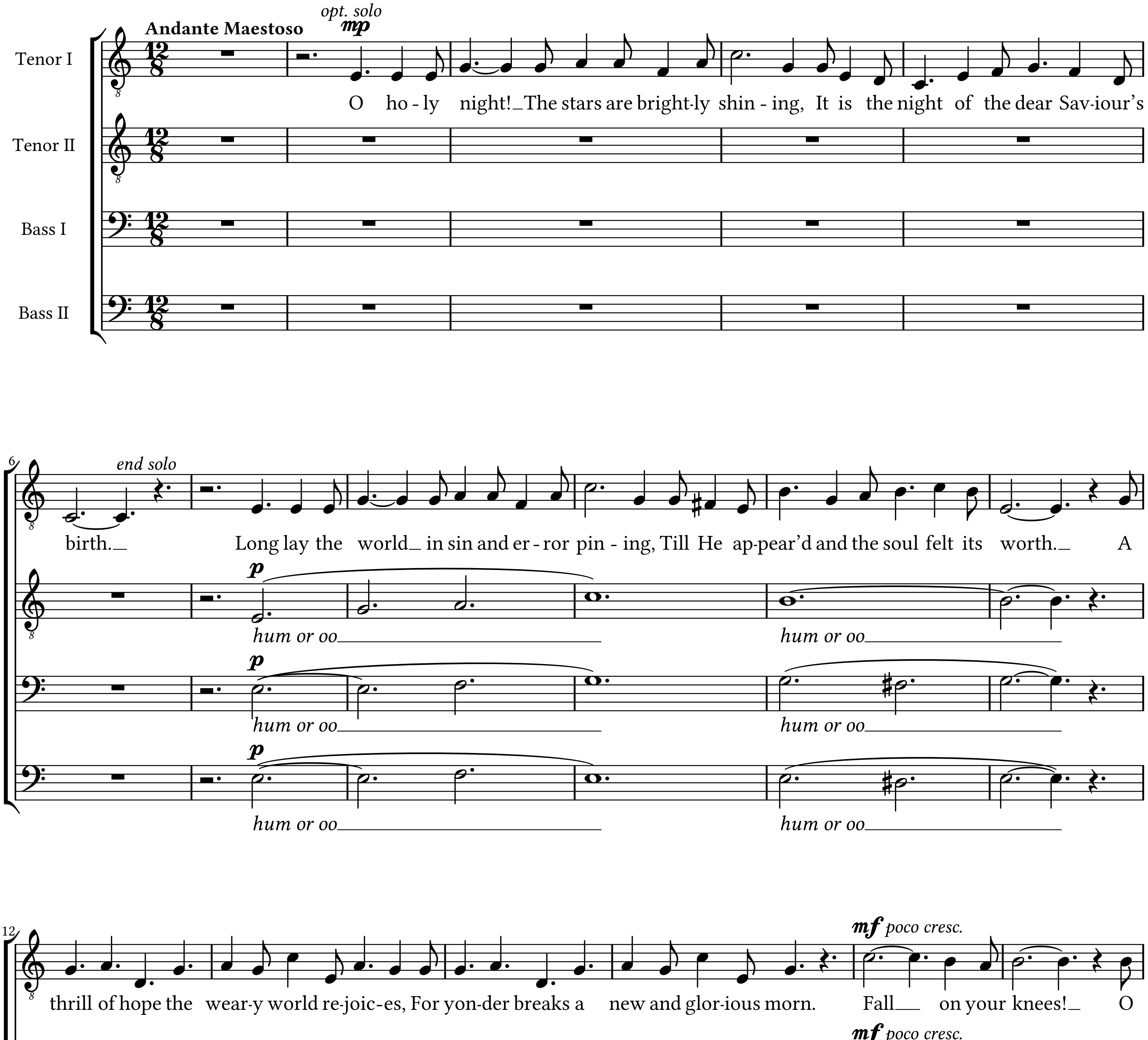
Andante Maestoso
opt. solo
mp
Tenor I
Tenor II
Bass I
Bass II
O ho - ly night! The stars are bright-ly shin - ing, It is the night of the dear Sav-iour's
6
end solo
birth. Long lay the world in sin and er - ror pin - ing, Till He ap-pear'd and the soul felt its worth. A
p
hum or oo
hum or oo
12
thrill of hope the wear-y world re-joic-es, For yon-der breaks a new and glor-ious morn. Fall on your knees! O
oo
oh
ah
mf poco cresc.
Fall on your knees! O

© 2011 Andrew Hawryluk www.musicbyandrew.ca
You can share and modify this work under the Creative Commons Attribution-Noncommercial 3.0 License.
To view a copy of this license, visit http://creativecommons.org/licenses/by-nc/3.0/

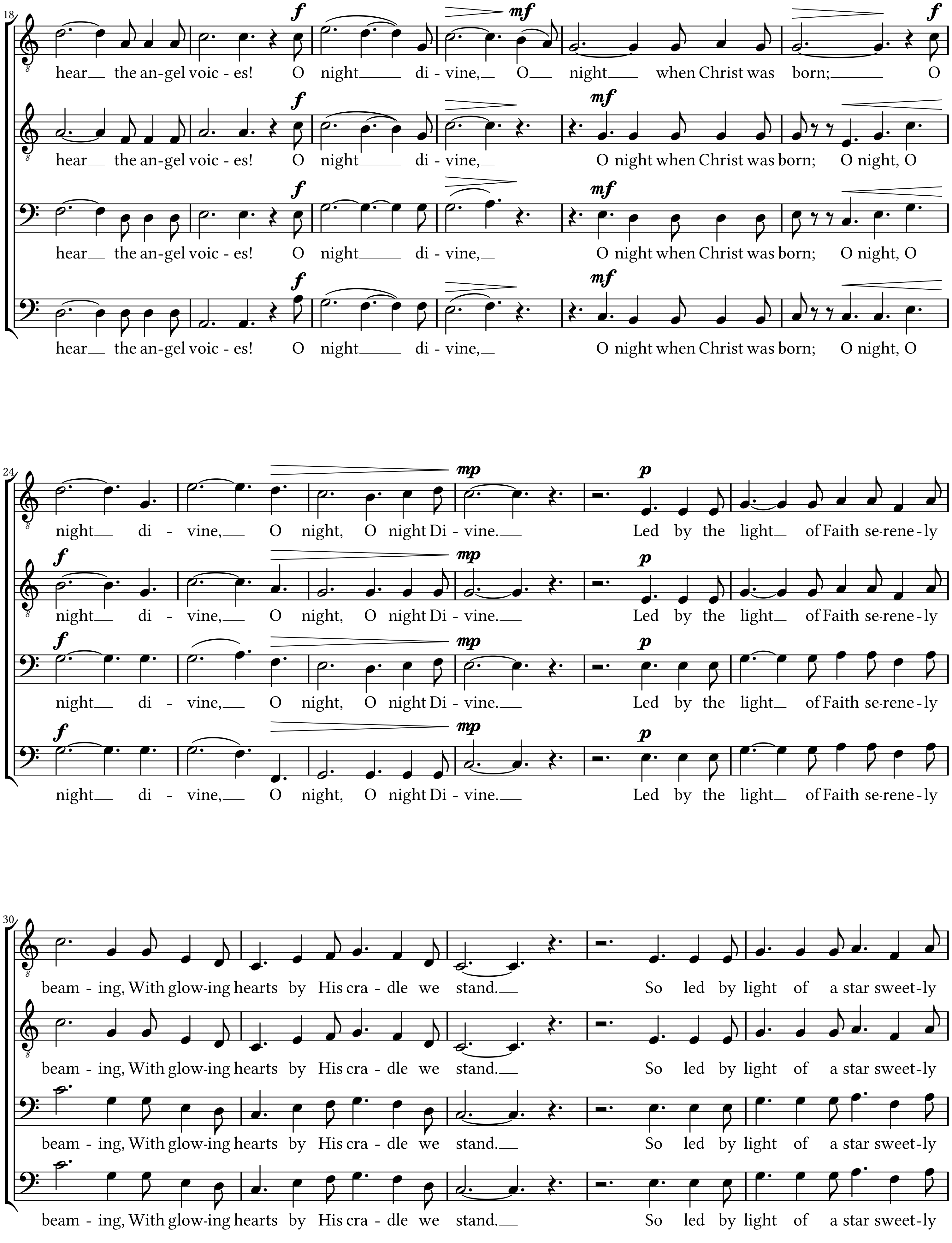
18
f
mf
f
hear the an-gel voic-es! O night di-vine, O night when Christ was born; O
f
mf
hear the an-gel voic-es! O night di-vine, O night when Christ was born; O night, O
f
mf
hear the an-gel voic-es! O night di-vine, O night when Christ was born; O night, O
f
mf
hear the an-gel voic-es! O night di-vine, O night when Christ was born; O night, O
24
mp
p
night di-vine, O night, O night Di-vine. Led by the light of Faith se-rene-ly
f
mp
p
night di-vine, O night, O night Di-vine. Led by the light of Faith se-rene-ly
f
mp
p
night di-vine, O night, O night Di-vine. Led by the light of Faith se-rene-ly
f
mp
p
night di-vine, O night, O night Di-vine. Led by the light of Faith se-rene-ly
30
beam-ing, With glow-ing hearts by His cra-dle we stand. So led by light of a star sweet-ly
beam-ing, With glow-ing hearts by His cra-dle we stand. So led by light of a star sweet-ly
beam-ing, With glow-ing hearts by His cra-dle we stand. So led by light of a star sweet-ly
beam-ing, With glow-ing hearts by His cra-dle we stand. So led by light of a star sweet-ly

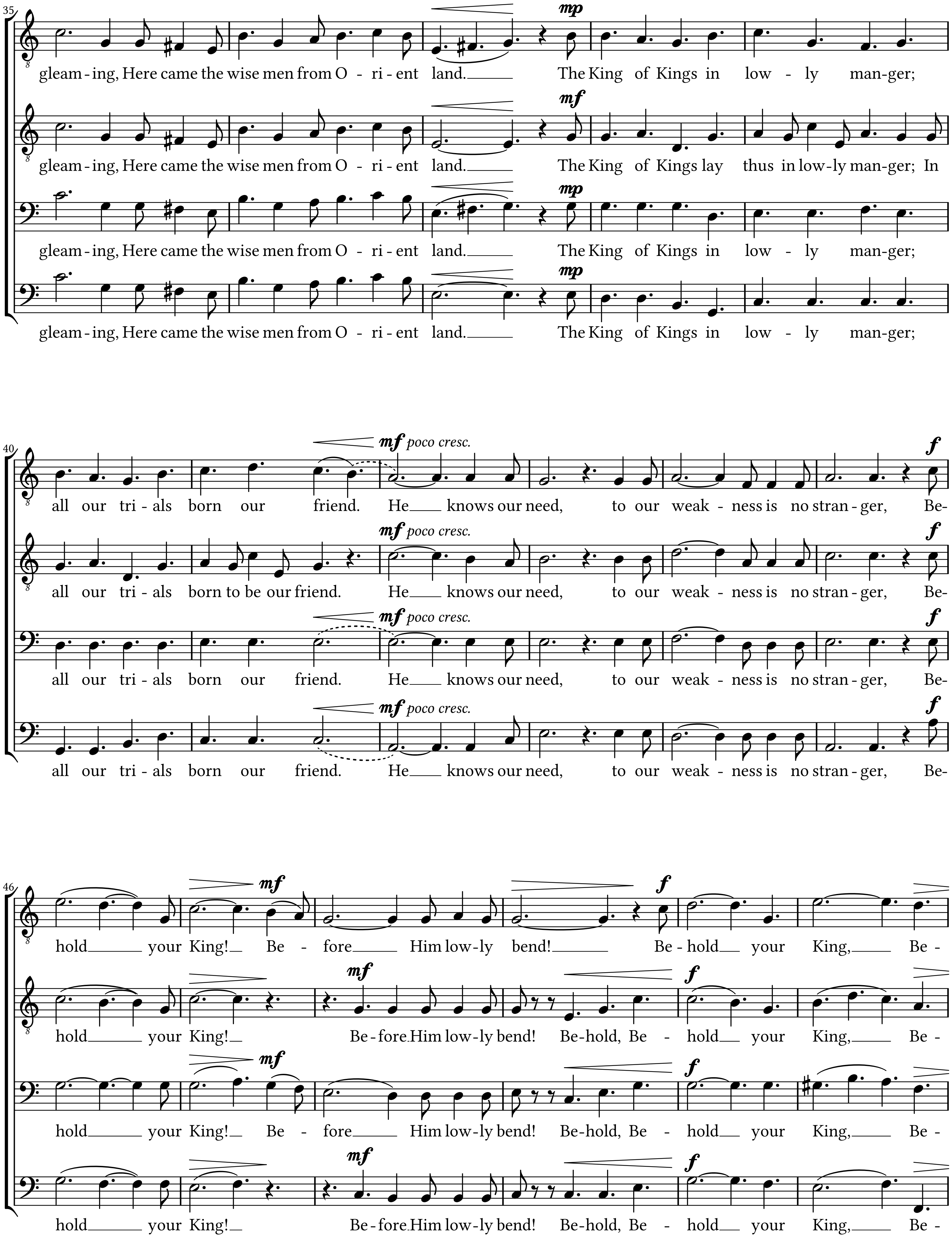
35
mp
mf
mp
mp
gleam - ing, Here came the wise men from O - ri - ent land. The King of Kings in low - ly man - ger;
gleam - ing, Here came the wise men from O - ri - ent land. The King of Kings lay thus in low - ly man - ger; In
gleam - ing, Here came the wise men from O - ri - ent land. The King of Kings in low - ly man - ger;
gleam - ing, Here came the wise men from O - ri - ent land. The King of Kings in low - ly man - ger;
40
mf poco cresc.
f
all our tri - als born our friend. He knows our need, to our weak - ness is no stran - ger, Be-
all our tri - als born to be our friend. He knows our need, to our weak - ness is no stran - ger, Be-
all our tri - als born our friend. He knows our need, to our weak - ness is no stran - ger, Be-
all our tri - als born our friend. He knows our need, to our weak - ness is no stran - ger, Be-
46
mf
f
hold your King! Be - fore Him low - ly bend! Be - hold your King, Be -
hold your King! Be - fore Him low - ly bend! Be - hold, Be - hold your King, Be -
hold your King! Be - fore Him low - ly bend! Be - hold, Be - hold your King, Be -
hold your King! Be - fore Him low - ly bend! Be - hold, Be - hold your King, Be -

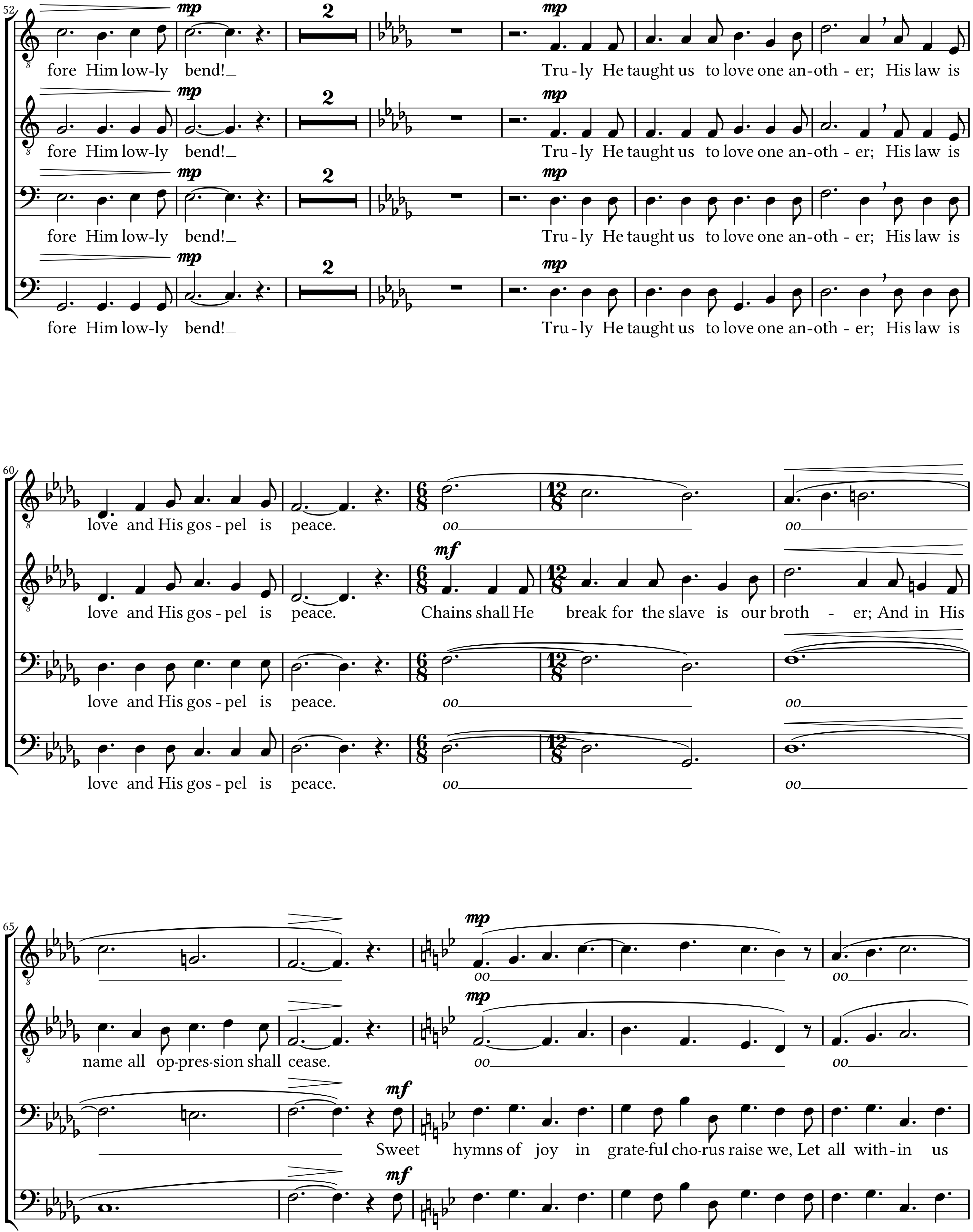
52
mp
2
fore Him low-ly bend!
Tru-ly He taught us to love one an-oth-er; His law is
60
love and His gos-pel is peace.
oo
mf
Chains shall He break for the slave is our broth-er; And in His
65
name all op-pres-sion shall cease.
mp
Sweet hymns of joy in grate-ful cho-rus raise we, Let all with-in us

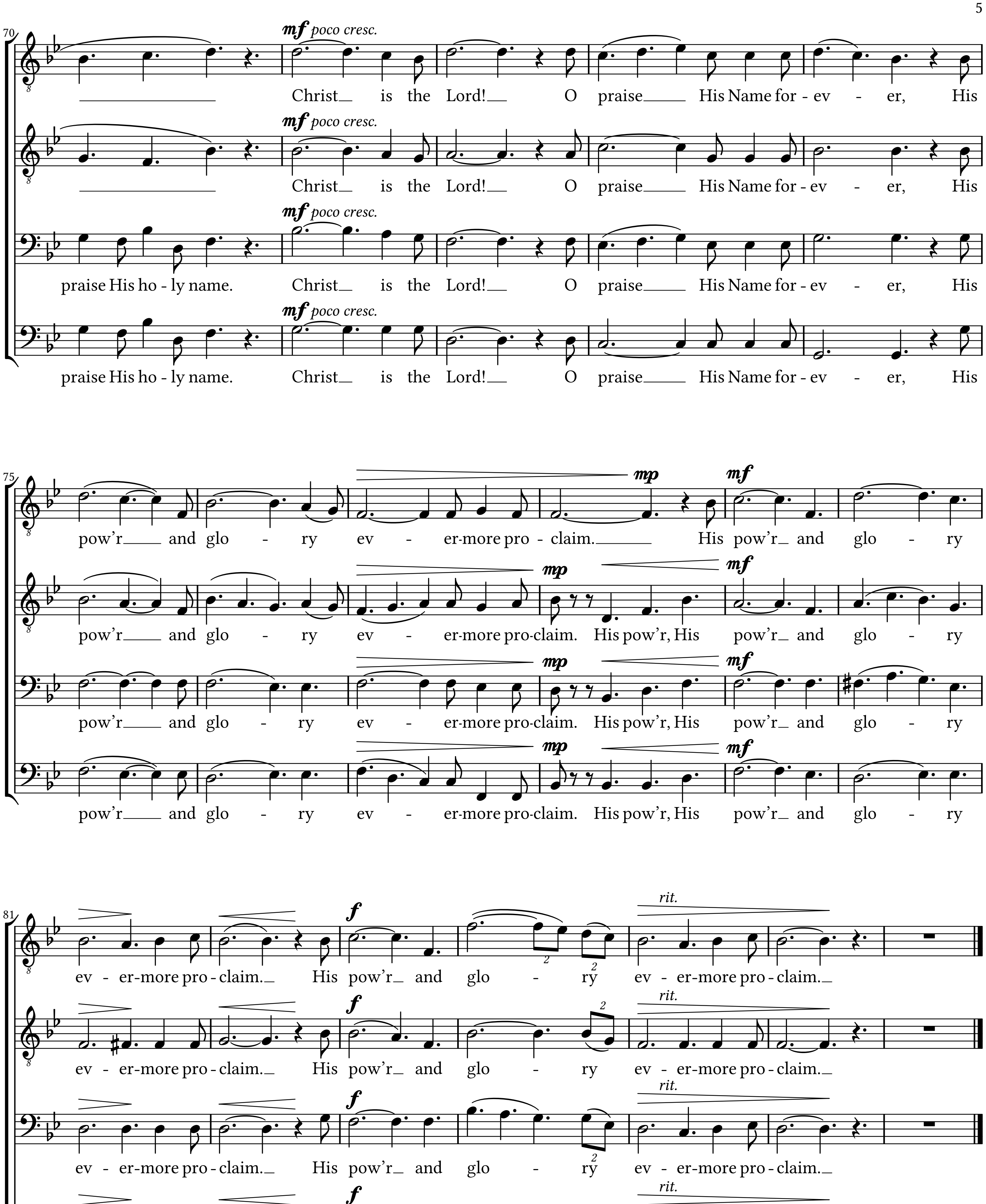
70
mf poco cresc.
Christ is the Lord! O praise His Name for - ev - er, His
praise His ho - ly name. Christ is the Lord! O praise His Name for - ev - er, His
75
pow'r and glo - ry ev - er-more pro - claim. His pow'r and glo - ry
pow'r and glo - ry ev - er-more pro-claim. His pow'r, His pow'r and glo - ry
mp
mf
81
ev - er-more pro - claim. His pow'r and glo - ry ev - er-more pro - claim.
f
rit.

Music engraving by LilyPond 2.19.15—www.lilypond.org