WE ARE THE SONS

Vocal Score

"And they were all young men, and they were exceedingly valiant for courage, and also for strength and activity, but behold, this was not all--they were men who were true at all times in whatsoever thing they were entrusted. Yea, they were men of truth and soberness, for they had been taught to keep the commandments of God and to walk uprightly before him." (Alma 53:20-21)

"...yea, they had been taught by their mothers, that if they did not doubt, God would deliver them. And they rehearsed unto me the words of their mothers, saying: We do not doubt our mothers knew it." (Alma 56:47-48)

written by
Linda Chapman
Bonnie Heidenreich

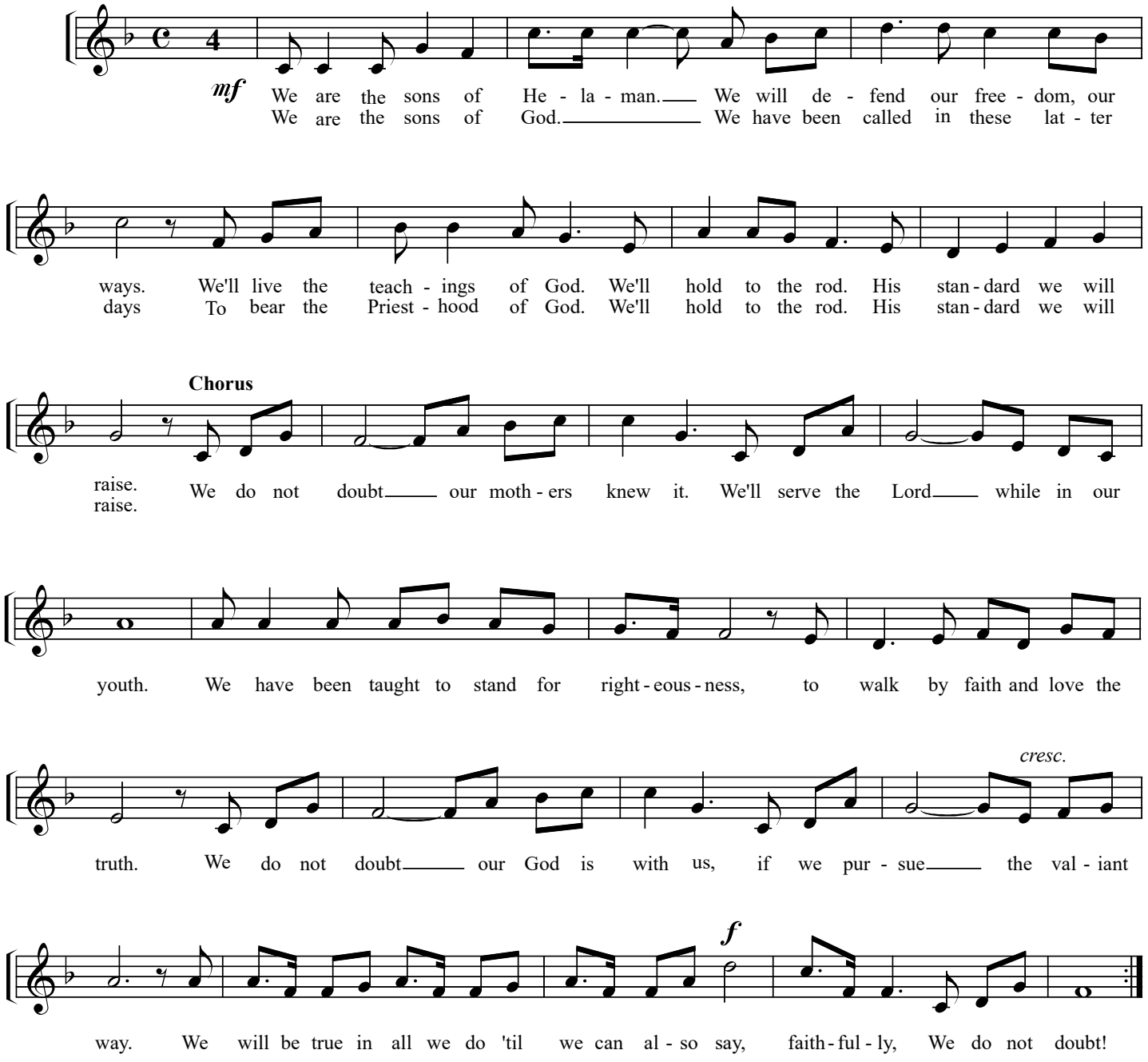

Copyright © 1993 by Chapel Music
191 N. Acacia Dr., Gilbert, AZ 85233 480-471-5761
Making copies for non-commercial use is permitted.
All Rights Reserved