In All My Holy Mountain

SATB

Adrienne Foster Potter

(2Nephi 21 and Isaiah 11)

Alto

Soprano

Tenor

Bass

Piano

two hands

S

1. There shall come forth a beau - ti - ful rod the
2. There in the mead - ow in ros - es and heath - er the
3. Earth shall be full of the know - ledge of God as

B

P.

©Aug 2013 by Adrienne Foster Potter

In All My Holy Mountain

5

S

stem of Jes - se, the word of God the
lamb and the li - on will lie down to - geth - er, while
wat - ers that cov - er the dazz - ling sea and

5

B

5

no.

7

S

spi - rit of God will rest u - pon him and the
un - der the sun of that beau - ti - ful day on the
He'll smite the earth with His won - der - ful rod and the

7

B

7

no.

In All My Holy Mountain

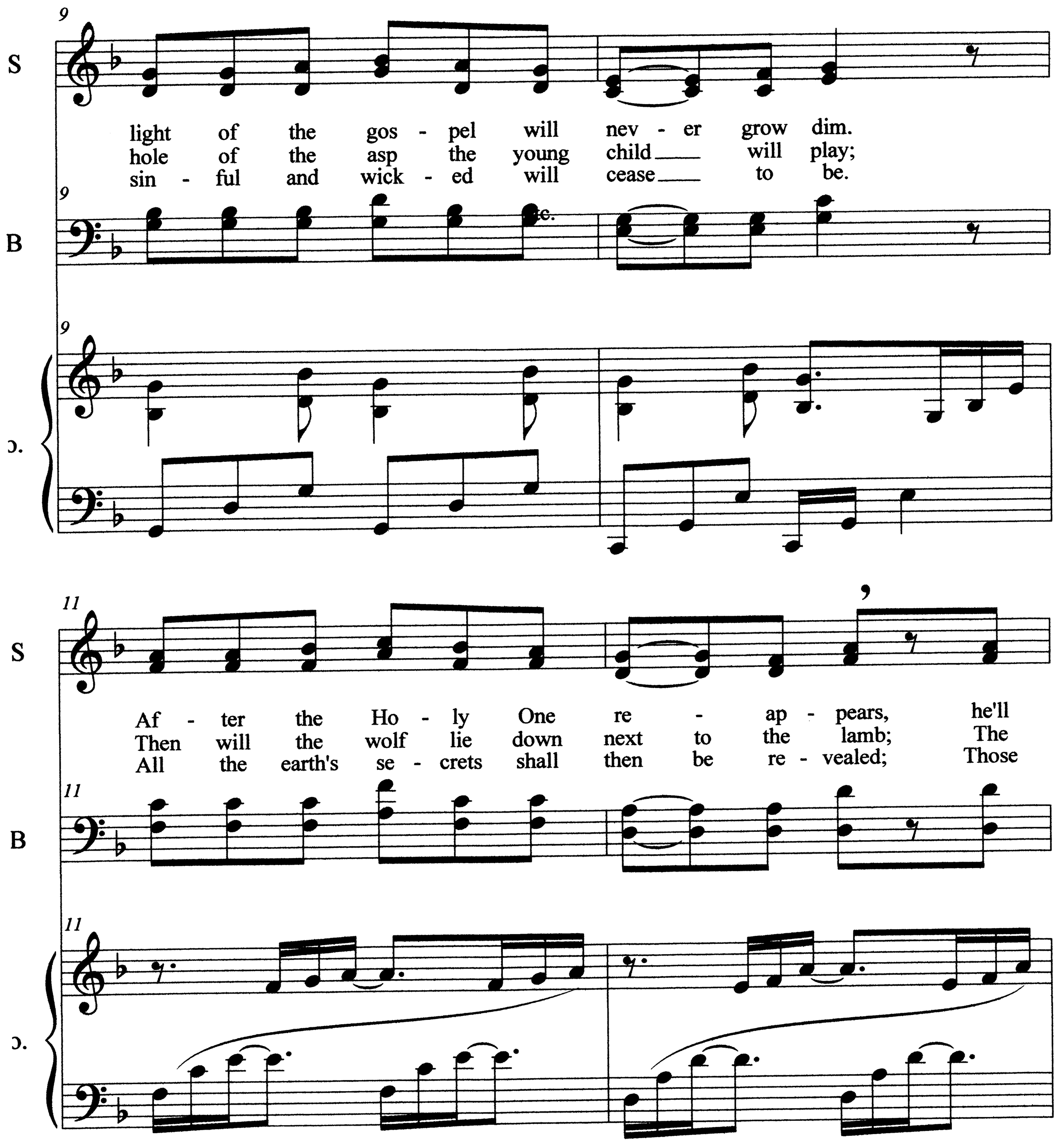

13

S

bring us a thou - sand peace - ful years; And
cow and the bear to - ge - ther will feed The
truths that were lost and stor - ies long sealed. The

13

B

13

rit.

rit.

15

S

then there will be no more pain, and no tears, no
li - on and fat - ling to - geth - er shall lie and an
lamb will lie down with the li - on and then will the

15

B

15

In All My Holy Mountain

17

S

dark - ness no sin, no sor - row nor fears.
in - no - cent lit - tle child shall lead.
child place his hand on the cock - a - trice den.

17

B

ff

17

P.

ff

19

S

ff They shall not hurt or

19

B

19

P.

ff

21

S

make a - fraid in all my Ho - ly

21

B

21

no.

23

S

moun - tain. In all My Ho - ly

23

B

23

no.

In All My Holy Mountain

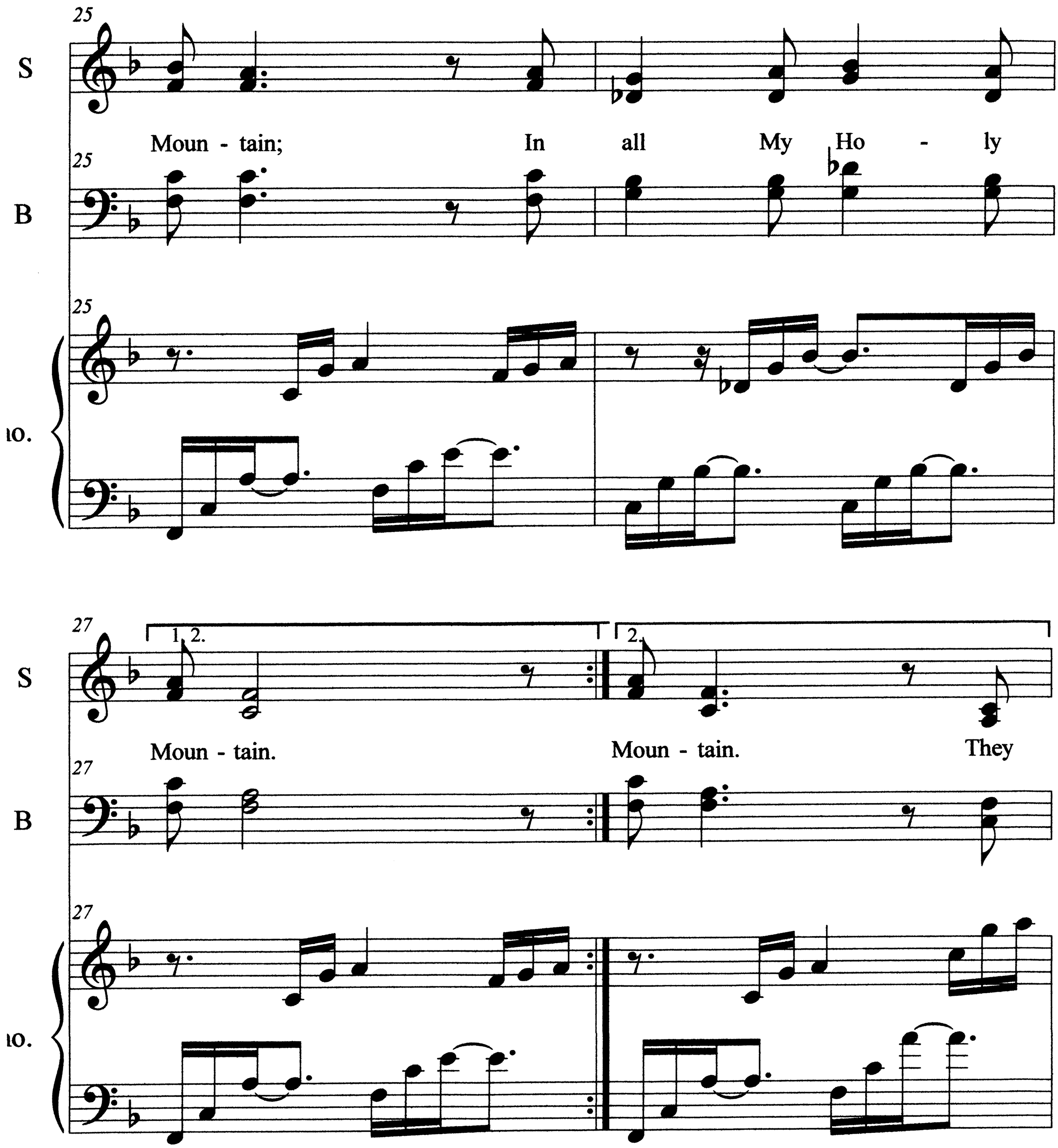

In All My Holy Mountain

29

S

shall not hurt they will not des - troy in

29

B

29

Pno.

31

S

all My Ho - ly Moun - tain; In

31

B

31

Pno.
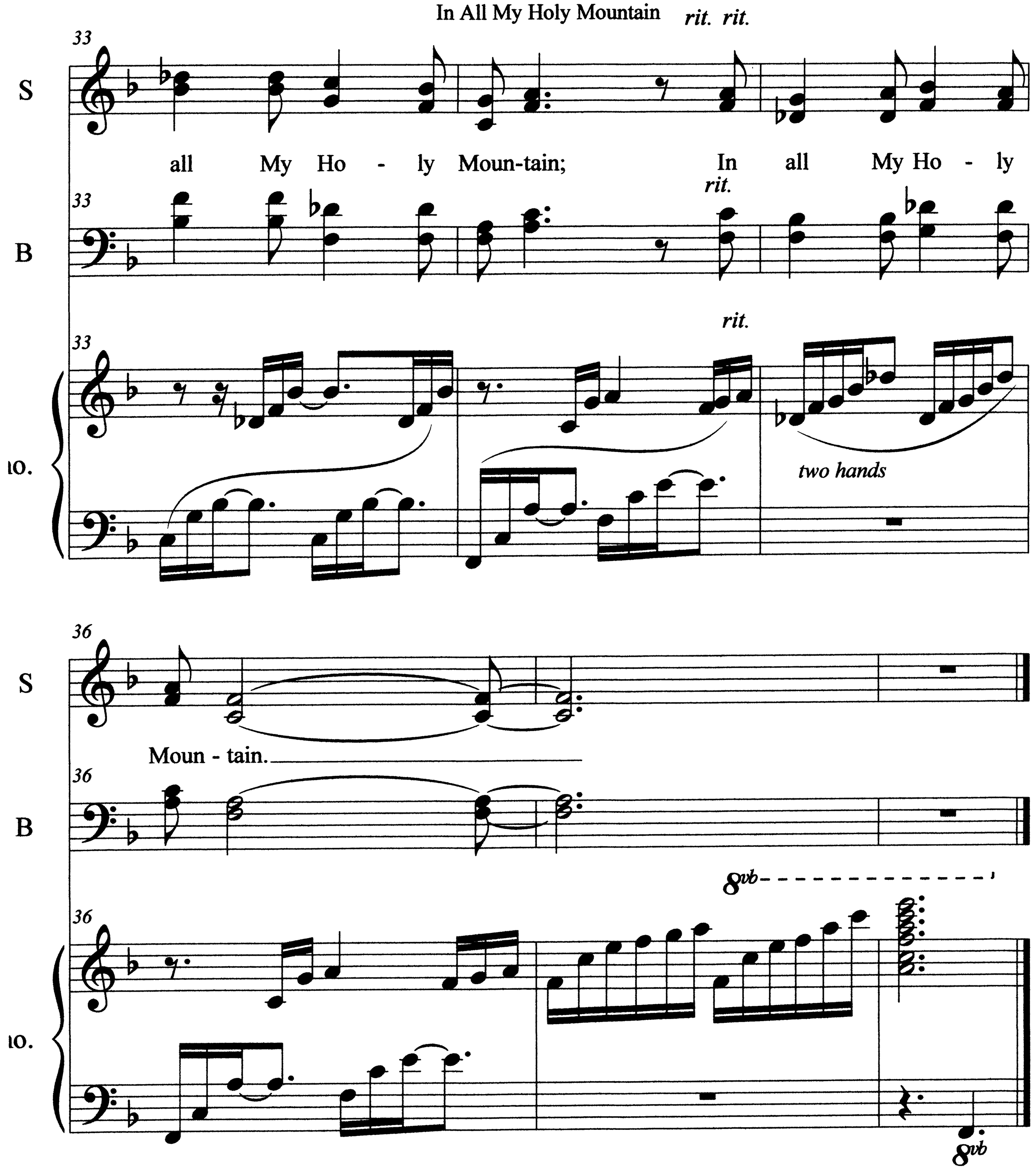
In All My Holy Mountain