

Beautiful Zion

Cello, Viola and Violin

Connie Stauffer

♩ = 80

Violin 1

Viola 2

Cello 3

Piano

This block contains the first five measures of the musical score. It features four staves: Violin 1, Viola 2, Cello 3, and Piano. The key signature is one flat (B-flat) and the time signature is 3/4. The tempo is marked as quarter note = 80. In measures 1-4, the Violin 1 and Viola 2 staves contain whole rests. The Cello 3 staff plays a rhythmic pattern of eighth notes with a slur over the first four notes of each measure. The Piano part consists of a single melodic line in the right hand and a bass line in the left hand. The bass line features a steady eighth-note accompaniment.

6

6

This block contains measures 6 through 10 of the musical score. It continues with the same four staves: Violin 1, Viola 2, Cello 3, and Piano. In measure 6, the Violin 1 staff begins with a melodic line. The Viola 2 staff remains mostly at rest. The Cello 3 staff continues with its eighth-note accompaniment. The Piano part continues with its melodic and bass lines. A 'V' (Vibrato) marking is placed above the first note of the Violin 1 staff in measure 7. The score concludes with a double bar line at the end of measure 10.

Beautiful Zion

2
12

12

19

19

26

26

30

30

Beautiful Zion

47

47

53

53

Beautiful Zion

6
61

61

66

66

Beautiful Zion

71

71

rit.

76

76

Beautiful Zion

Violin

Connie Stauffer

♩ = 80

4

11

19

28

36

44

53

62

70

79

rit.

Beautiful Zion

Viola

Connie Stauffer

♩ = 80

8

15

V

24

33

42

51

V

61

70

rit.

79

V

Beautiful Zion

Cello

Connie Stauffer

♩ = 80

8

18

28

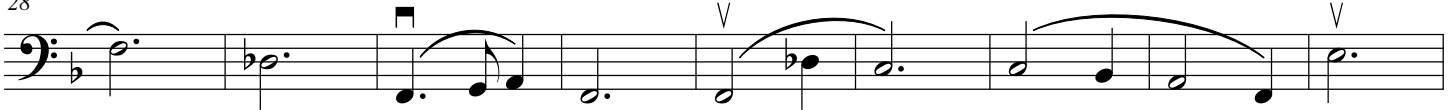

37

45

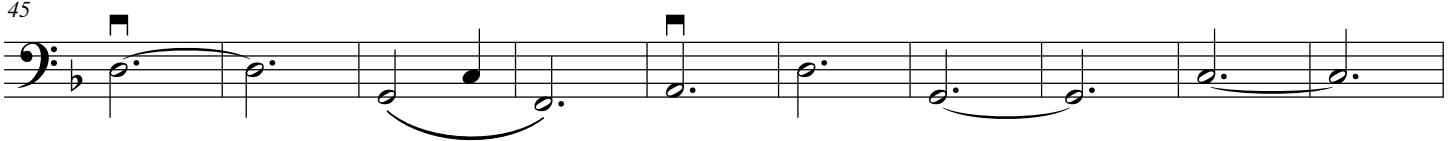

55

65

74

