Kindness Begins With Me / Scatter Sunshine

Clara W. McMaster
Edwin O. Excell

for 15-18 handbells:
(C5) Db D Eb E F G A Bb C6 D E F G A Bb (C7 D7)

arr. Daniel Lee Gibby

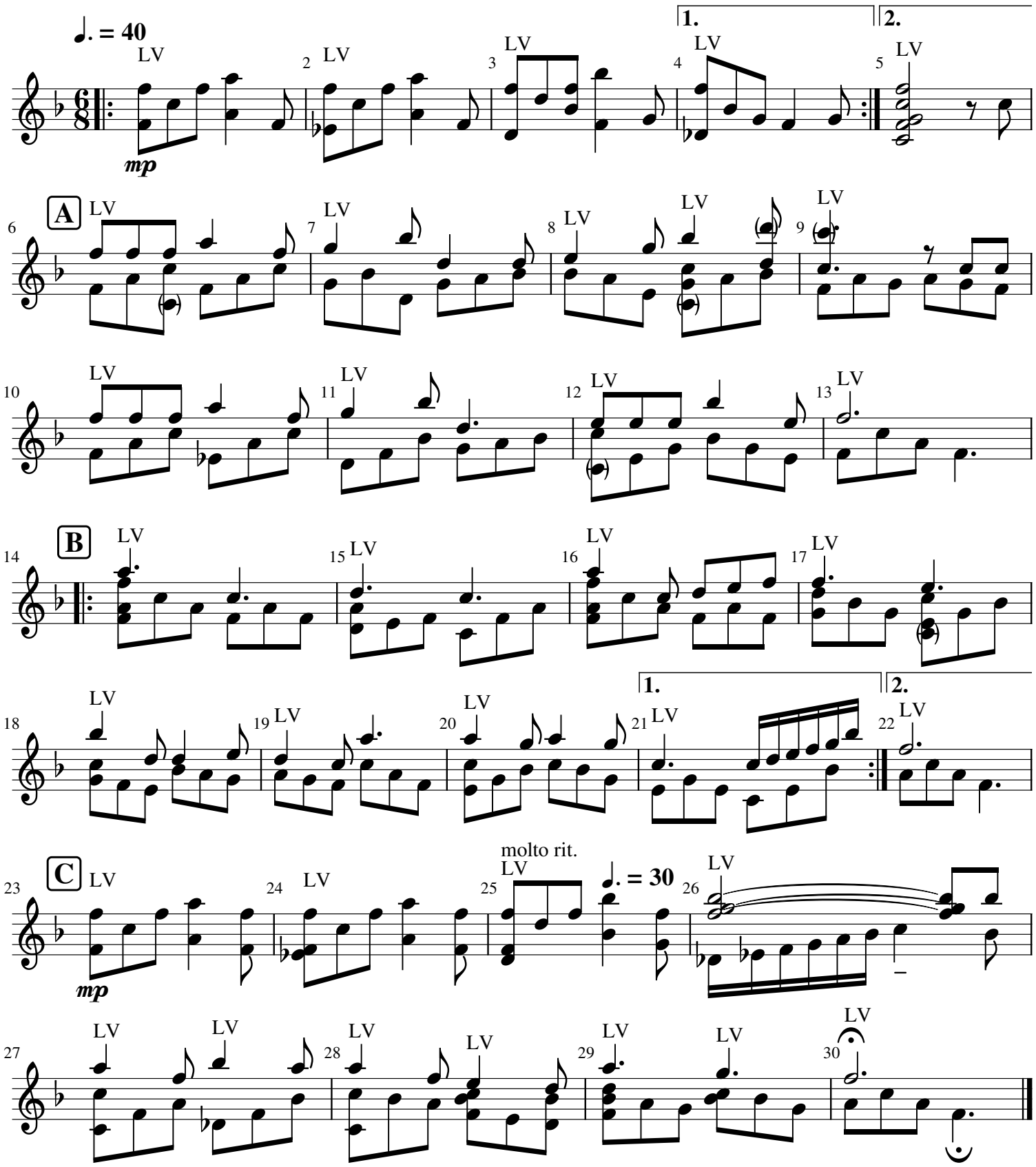

Copyright © 2022 Daniel Lee Gibby