I am a Child of God

Violin II

Music: Mildred T. Pettit
Arranged by: Timothy Rohwer

Violin I

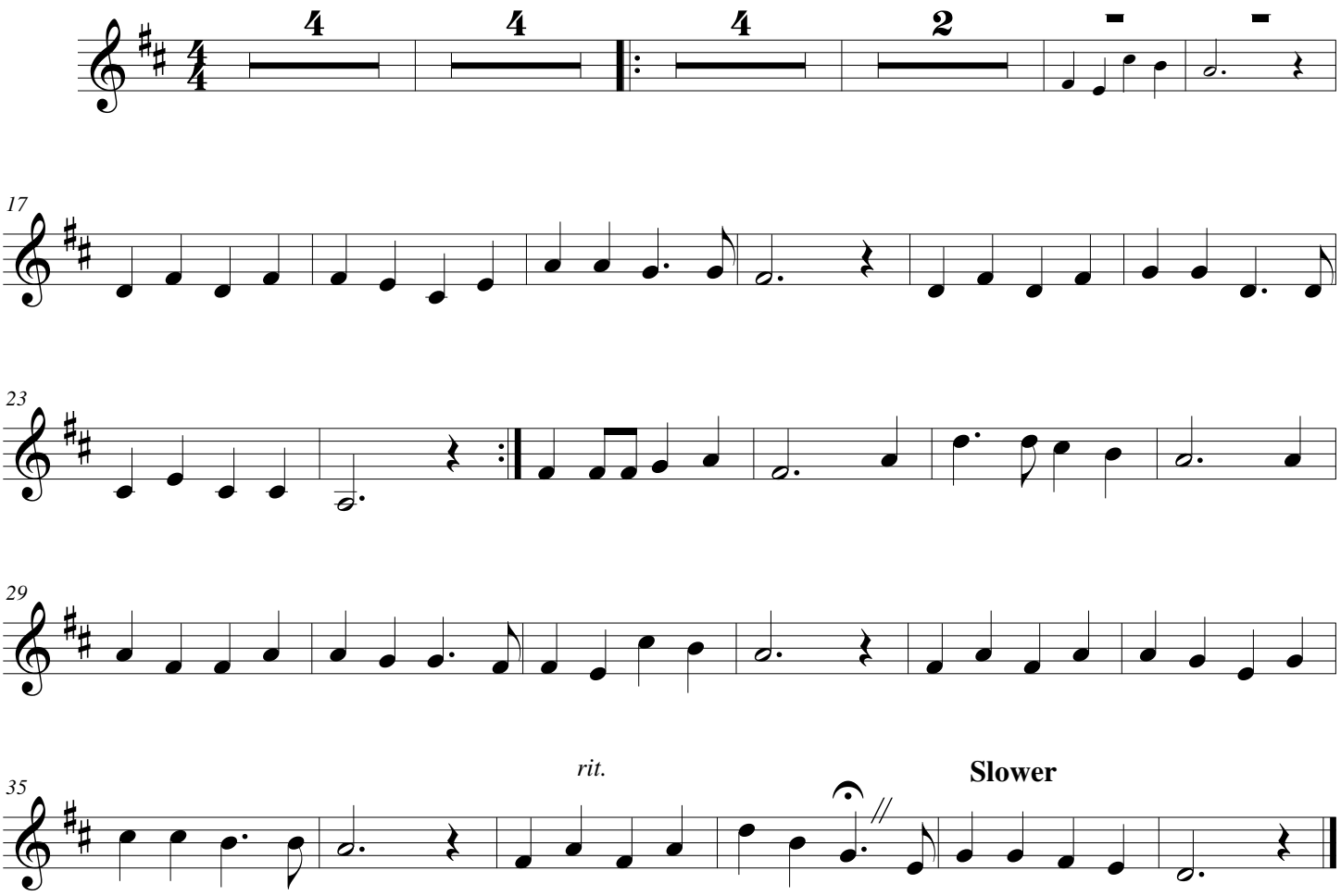

© 2013 Timothy Rohwer