Be Still, My Soul

Katharina von Schlegel/Jean Sibelius

arranged by Jared Ong

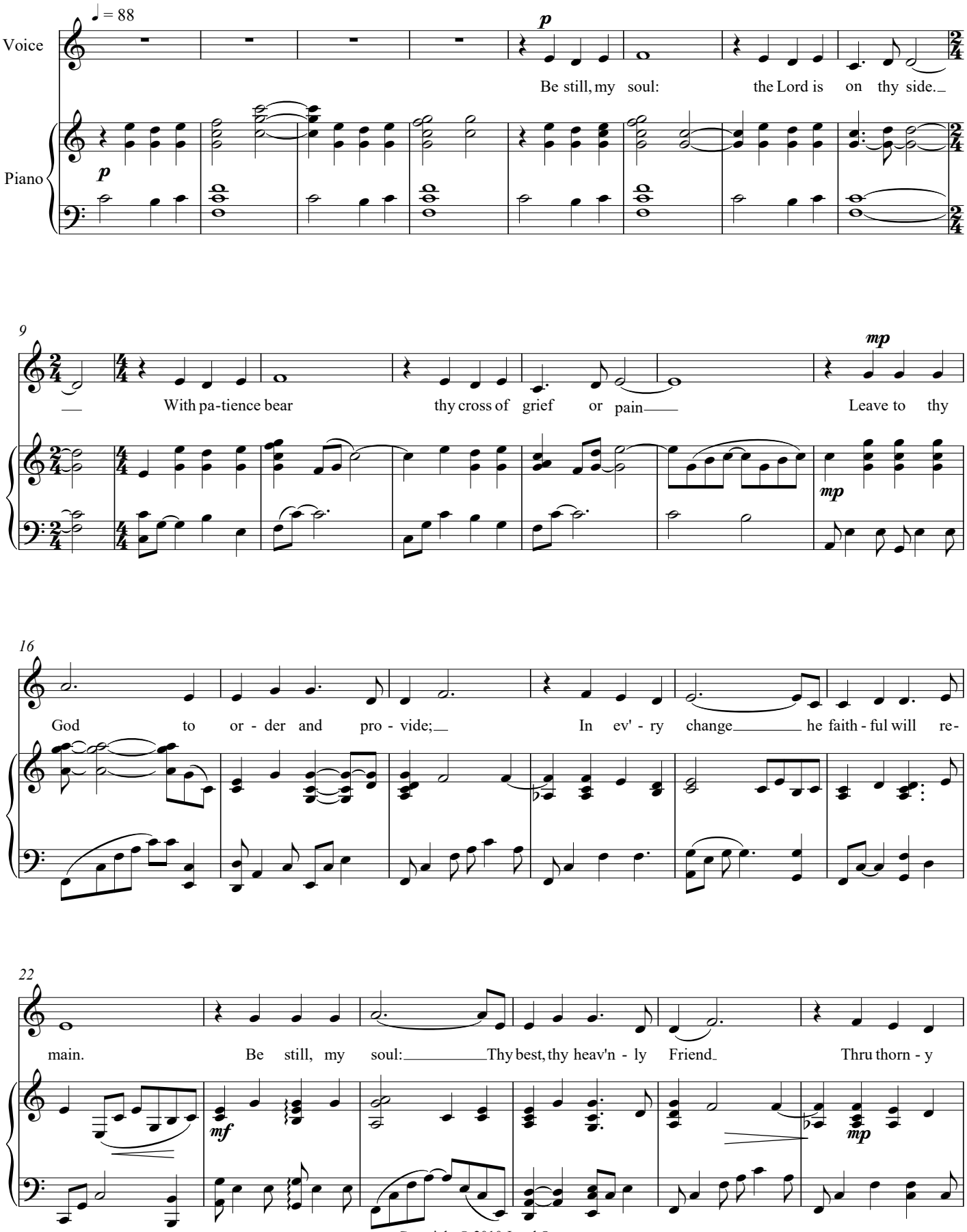

28

ways leads to a joy - ful end.

34

mf

Be still, my soul: Thy God doth un - der- take To guide the fu - ture as he has

41

cresc. *dim.* *mp*

with the past. Thy hope, thy con - fi - dence let no - thing shake;

47

mf

All now mys - te - rious shall be bright at last. Be still, my soul: the

53

dim. **poco rall.**

waves and winds still know His voice who ruled them

mp **poco rall.**

58

p *a tempo* *mf*

while he dwelt be - low. Be still, my

p *a tempo* *mf*

64

cresc.

soul: The hour is has - t'ning on. When we shall be for - ev - er with the

71

f

Lord, When dis - ap - point - ment, grief, and fear are gone.

f

76

Sor - row for - got, love's pu - rest joys re - stored. Be still, my

f *mf* *f*

81

soul: When change and tears are past All safe and bless - ed

mp **poco rall.** *mf* *mp* **poco rall.**

87

we shall meet at last.

a tempo

93

a tempo *mf* *cresc.*

Be still, my soul: Thy best, thy heav'n - ly

mf

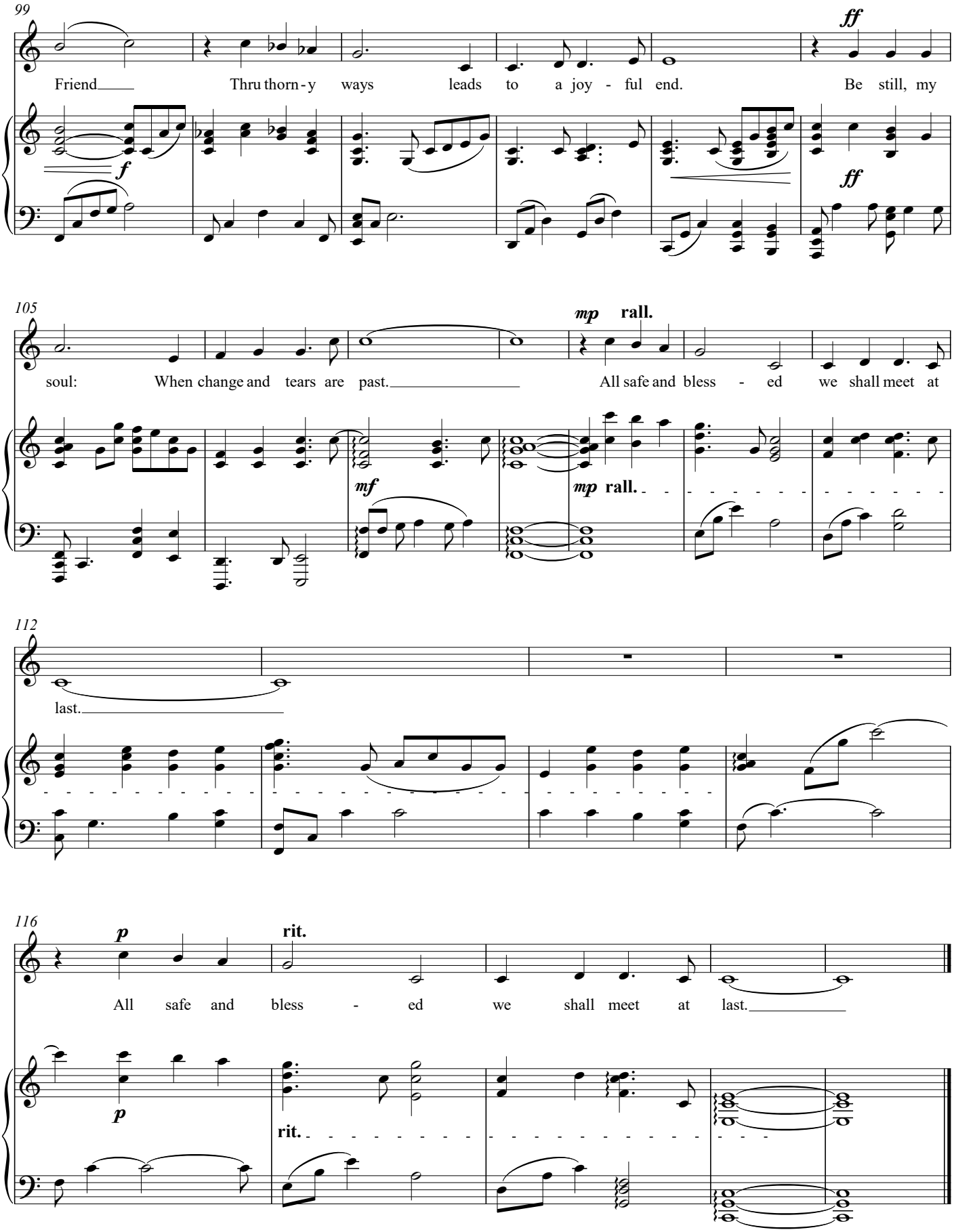
99
Friend Thru thorn - y ways leads to a joy - ful end. Be still, my
f
ff
ff
105
soul: When change and tears are past. All safe and bless - ed we shall meet at
mp rall.
mf
mp rall.
112
last.
116
All safe and bless - ed we shall meet at last.
p
rit.
p
rit.